

ENLARGED EXISTING RESTROOM FLOOR PLAN  
 1/2" = 1' - 0"  
 0 2 6 12

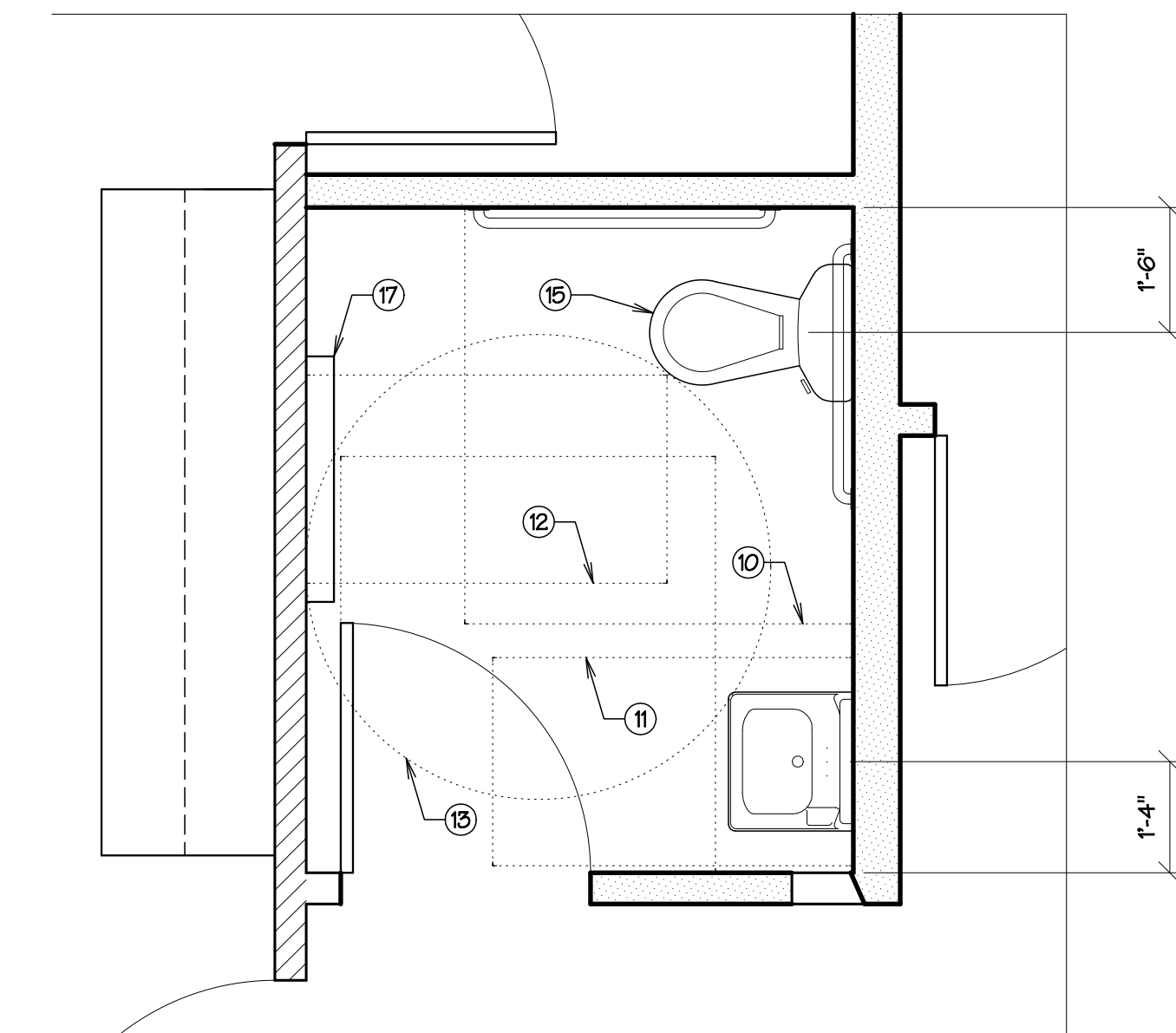

ENLARGED NEW RESTROOM FLOOR PLAN  
 1/2" = 1' - 0"  
 0 2 6 12

PLAN NOTES

- ① LATCH APPROACH, PULL SIDE ADA CLEARANCE 48" x 60".
- ② 12" MINIMUM CLEARANCE FROM SEAT WALL REQUIRED FOR SEAT TRANSFER FROM WHEELCHAIRS.
- ③ NEW FLORSTONE MODEL 40-40H BARRIER-FREE SHOWER, SEE SPECS.
- ④ EXISTING LAVATORY TO REMAIN.
- ⑤ EXISTING TOILET TO REMAIN.
- ⑥ EXISTING URINAL TO REMAIN.
- ⑦ EXISTING TOILET PARTITION TO REMAIN.
- ⑧ EXISTING DOOR TO REMAIN.
- ⑨ NEW METAL LOCKERS, SEE SPECS.
- ⑩ CLEARANCE FOR WATER CLOSET 56" x 60".
- ⑪ CLEARANCE FOR LAVATORY 30" x 52".
- ⑫ CLEARANCE FOR CHANGING TABLE 30" x 52".
- ⑬ 67" TURNING RADIUS.
- ⑭ FRONT APPROACH, PULL SIDE CLEARANCE 60" x 54".
- ⑮ NEW TOILET, SEE SPECS.
- ⑯ NEW LAVATORY, SEE SPECS.
- ⑰ NEW WALL MOUNTED DIAPER CHANGING STATION, SEE SPECS.
- ⑱ NEW WALL MOUNTED GRAB BARS, SEE INTERIOR ELEVATIONS SHEET A300.

GENERAL NOTES

- 1 REFERTO INTERIOR ELEVATIONS FOR ADDITIONAL DIMENSIONS AND ADA CLEARANCE REQUIREMENTS.

PERMIT SET

REVISIONS		
no	date	by
▲	8.16.24	MFK
▲	10.24.24	MFK

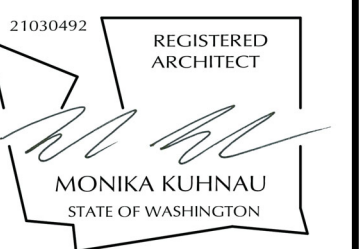

project number	21-45
date	8.16.24
file name	2145A210RD
drawn by	MFK
checked by	AEG
owner approval	_____

title  
 Enlarged Restroom Plans

A212