

1 WEST ELEVATION 3/16" = 1' - 0"
 0 4 12 24

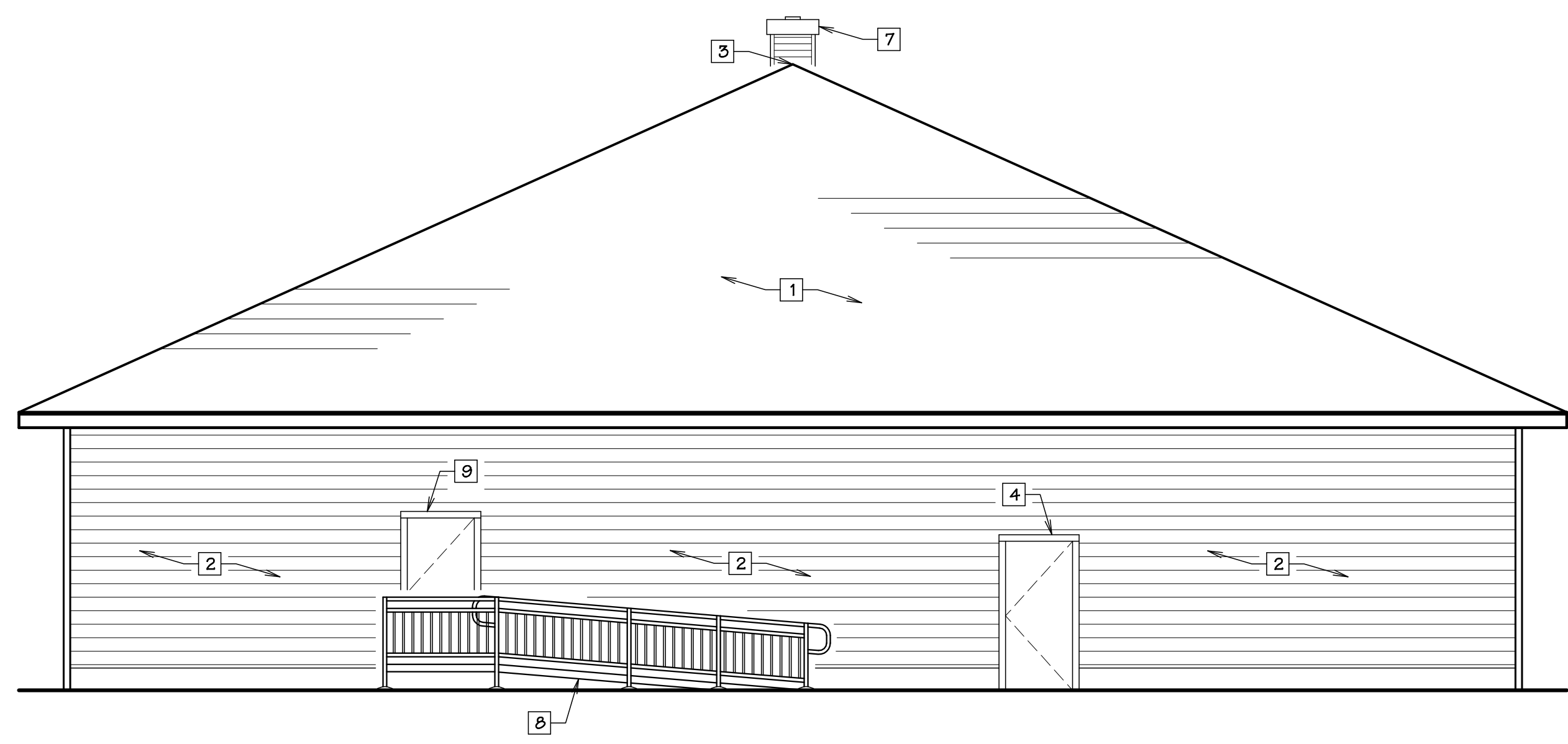

2 NORTH ELEVATION 3/16" = 1' - 0"
 0 4 12 24

ELEVATION NOTES

- 1 EXISTING ASPHALT SHINGLE ROOF @ 6:12 SLOPE, TYP.
- 2 EXISTING LAP SIDING, TYP.
- 3 EXISTING RIDGE VENT, TYP.
- 4 EXISTING DOOR.
- 5 EXISTING GARAGE DOOR.
- 6 EXISTING WINDOW.
- 7 EXISTING CHIMNEY.
- 8 NEW 14'-0" PREFABRICATED METAL ADA RAMP W/ 1:12 SLOPE MAX.
- 9 NEW 3'-0" x 6'-8" DOOR.
- 10 NEW 3'-0" x 2'-0" WINDOW.
- 11 NEW PREFABRICATED STAIRS & RAIL.

PERMIT SET		
REVISIONS		
no	date	by
-	-	-

21030492 REGISTERED ARCHITECT



MONIKA KUHNAU
STATE OF WASHINGTON

project number	21-45
date	7.18.2024
file name	2145 A400RD
drawn by	TDV
checked by	-
owner approval	_____
tenant approval	_____
title	Exterior Elevations

A400