

UPPER PLAN 1/4" = 1' - 0"

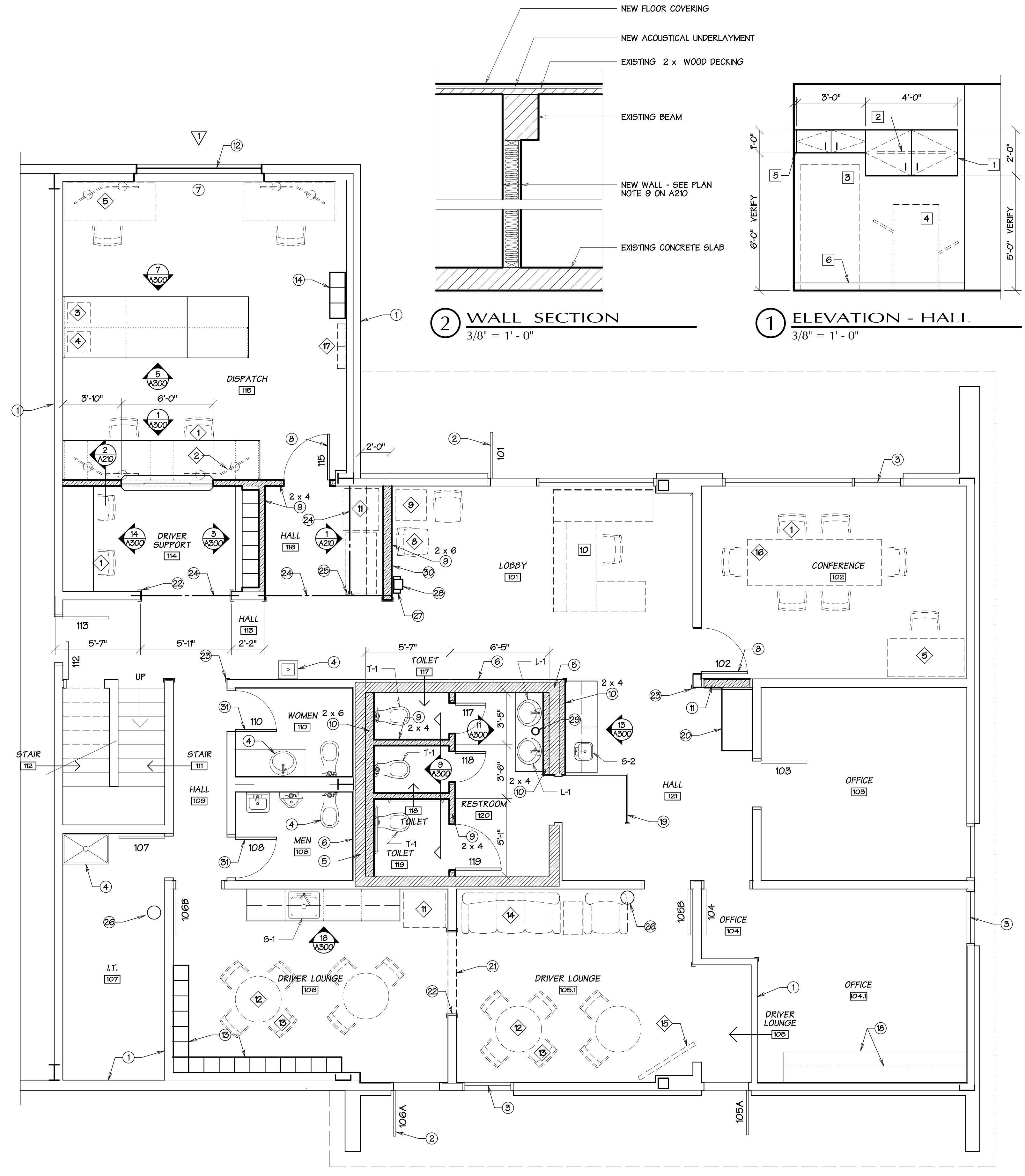

LOWER PLAN 1/4" = 1' - 0"

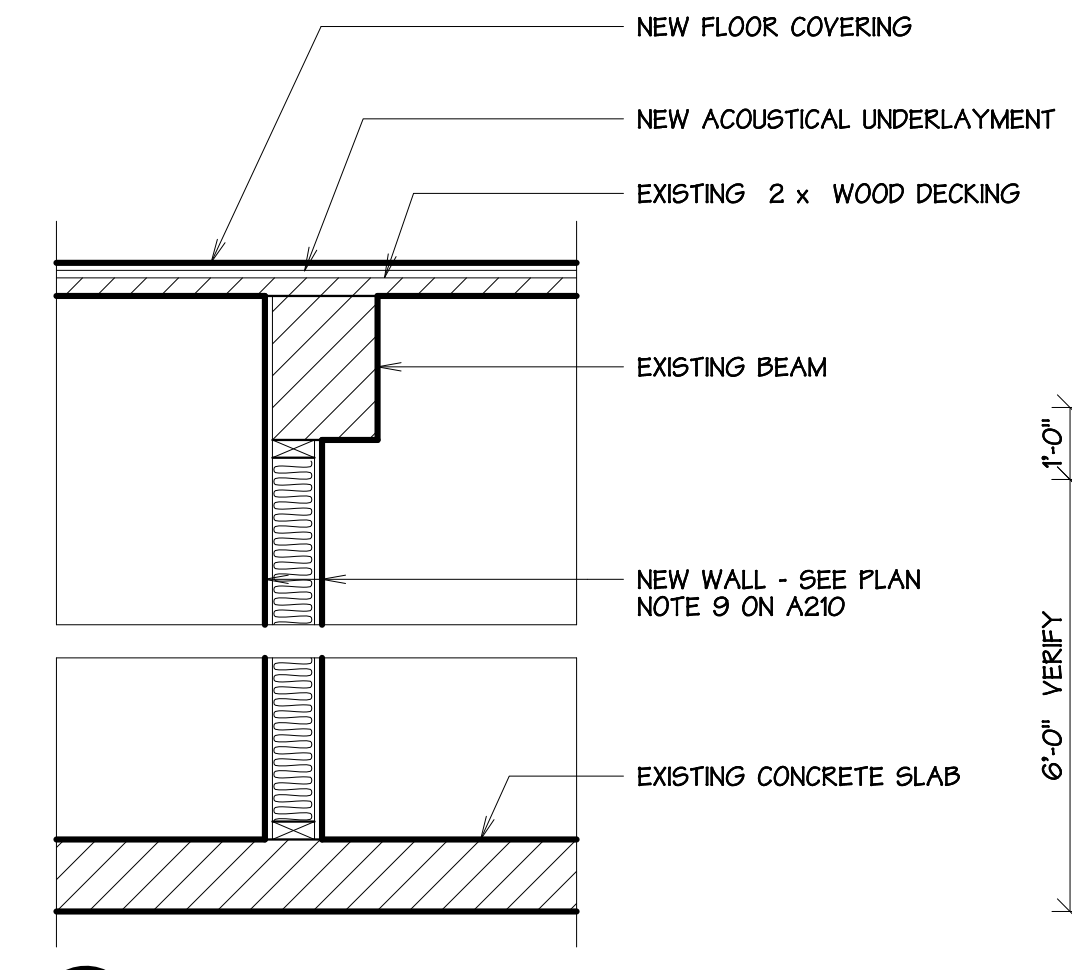

2 WALL SECTION 3/8" = 1' - 0"

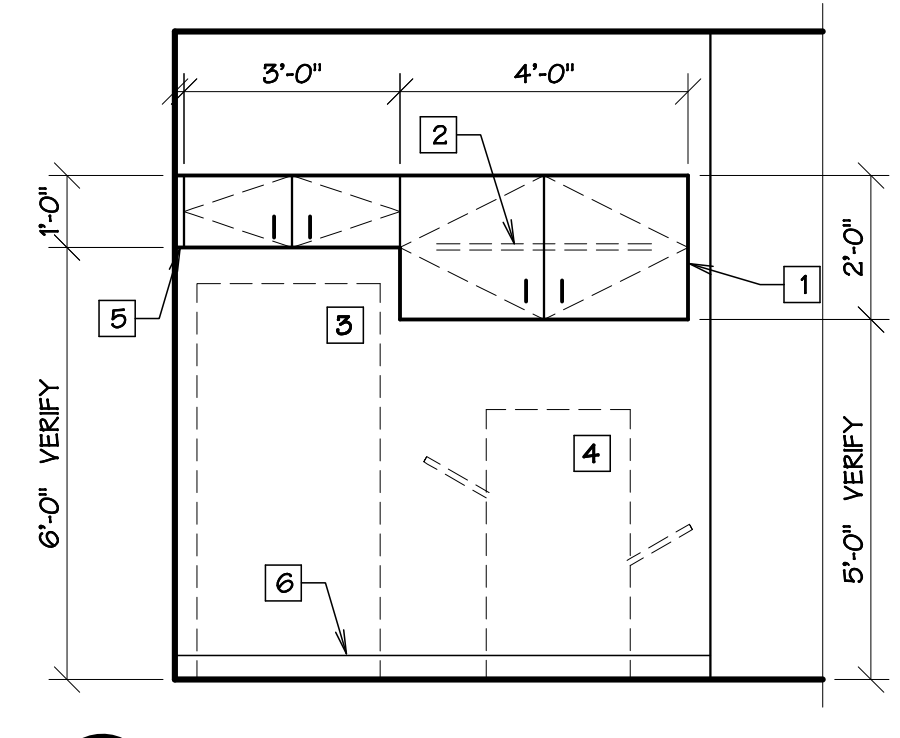

1 ELEVATION - HALL 3/8" = 1' - 0"

ELEVATION NOTES

- 1 PLASTIC LAMINATE FACED CABINETS, TYPICAL. FINISH CABINET BOTTOMS & EXPOSED END, TYPICAL.
- 2 ADJUSTABLE SHELF, TYPICAL.
- 3 REFRIGERATOR/FREEZER BY OWNER - NIC.
- 4 COPIER/PRINTER BY OWNER - NIC.
- 5 SCRIBE STRIP, TYPICAL.
- 6 RUBBER BASE.

FIXT/FURN/EQUIP NOTES

NOTE: THESE ITEMS TO BE PROVIDED BY OWNER, TYPICAL.

- 1 DESK CHAIR, TYPICAL.
- 2 DISPATCH MONITOR, TYPICAL.
- 3 FAX MACHINE.
- 4 PRINTER.
- 5 FREE-STANDING DESK, TYPICAL.
- 6 UNDER-COUNTER REFRIGERATOR.
- 7 COPY/SCAN/PRINT MACHINE.
- 8 SIDE CHAIR, TYPICAL.
- 9 END TABLE, TYPICAL.
- 10 EXISTING WORKSTATION.
- 11 FULL-SIZE REFRIGERATOR/FREEZER.
- 12 3'-0" DIA. TABLE, TYPICAL.
- 13 STACKABLE CHAIR, TYPICAL.
- 14 SOFT LOUNGE SEATING, TYPICAL.
- 15 FLAT PANEL TV - WALL MOUNTED.
- 16 CONFERENCE TABLE.
- 17 WALL MOUNTED VERTICAL FILES

PLAN NOTES

- 1 EXISTING WALL, TYPICAL.
- 2 EXISTING DOOR, FRAME & HARDWARE, TYPICAL.
- 3 EXISTING WINDOW, TYPICAL.
- 4 EXISTING PLUMBING FIXTURE, TYPICAL.
- 5 EXISTING 8" CMU WALL, TYPICAL.
- 6 EXISTING FURRED WALL, TYPICAL.
- 7 PROVIDE HORIZONTAL LOUVER BLINDS AT THIS OPENING.
- 8 NEW WOOD DOOR, METAL FRAME, & FINISH HARDWARE, TYPICAL.
- 9 NEW WALL: 2 x WOOD STUDS (SEE PLAN FOR DIMENSION) @ 24" ON CENTER W/ 5/8" TYPE X GYPSUM BOARD EACH SIDE & SOUND INSULATION FULL DEPTH OF WALL, TYPICAL.
- 10 NEW FURRED WALL: 2 x WOOD STUDS (SEE PLAN FOR DIMENSION) @ 24" ON CENTER SPACED 1/2" FROM CMU WALL W/ 5/8" TYPE X GYPSUM BOARD ON ROOM SIDE, TYPICAL.
- 11 INFILL OPENING WHERE DOOR WAS REMOVED W/ 2 x FRAMING TO MATCH EXISTING WALL DEPTH. PROVIDE 5/8" TYPE X GYPSUM BOARD ON EACH SIDE & SOUND INSULATION FULL DEPTH.
- 12 PROVIDE NEW 8'-0" x 2'-0" NEW ALUMINUM STOREFRONT WINDOW TO MATCH ALL EXISTING INSTALLATION DETAILS.
- 13 PROVIDE (16) 12" x 12", 4-TIER LOCKERS. VERIFY EXISTING WALL CONSTRUCTION & PROVIDE SUITABLE BACKING FOR ATTACHMENT TO WALL.
- 14 PROVIDE (3) 12" x 12", 3-TIER LOCKERS. VERIFY EXISTING WALL CONSTRUCTION & PROVIDE SUITABLE BACKING FOR ATTACHMENT TO WALL.
- 15 REPLACE EXISTING WINDOW W/ UNIT TO MATCH EXISTING SIZE. TRIM INTERIOR & EXTERIOR TO MATCH EXISTING.
- 16 NEW WINDOW TO MATCH SIZE OF EXISTING WINDOW DESCRIBED IN NOTE 15 ABOVE. TRIM INTERIOR & EXTERIOR TO MATCH EXISTING.
- 17 EXISTING STAIR.
- 18 EXISTING CASEWORK.
- 19 PRIVACY SCREEN PROVIDED BY OWNER (NIC).
- 20 METAL STORAGE CABINET - FURNISHED BY OWNER, INSTALLED BY CONTRACTOR. SECURE CABINET TO WALL.
- 21 FINISH HEAD OF ROUGH OPENING WHERE EXISTING WINDOW IS REMOVED W/ 5/8" TYPE X GYPSUM BOARD.
- 22 PROVIDE END WALL PROTECTOR AT ALL WALL ENDS, TYPICAL.
- 23 PROVIDE CORNER WALL PROTECTOR AT ALL WALL CORNERS, TYPICAL.
- 24 6 x 10 BEAM - PROVIDE (2) BEARING STUDS & (1) FULL-LENGTH STUD @ EACH END, TYPICAL.
- 25 PROVIDE SIMPSON HUGIO BEAM HANGER.
- 26 EXISTING FIRE EXTINGUISHER.
- 27 NEW LOCATION OF EXISTING FIRE EXTINGUISHER & CABINET. PROVIDE BACKING AS REQUIRED.
- 28 NEW LOCATION OF EXISTING DEFIBRILLATOR & CABINET. PROVIDE BACKING AS REQUIRED.
- 29 NEW FLOOR DRAIN.
- 30 POSSIBLE NEW LOCATION OF EXISTING TACKBOARDS & WHITEBOARDS - LOCATE ALL EXISTING BOARDS AS DIRECTED BY OWNER, TYPICAL. PROVIDE BACKING AS REQUIRED.
- 31 NEW DOOR IN EXISTING FRAME. RE-USE HARDWARE AS SCHEDULED.

PERMIT SET

REVISIONS		
no	date	by
-	-	-

3399 REGISTERED ARCHITECT

ALAN E. GOZART
STATE OF WASHINGTON

project number	19-12F
date	9.04.23
file name	1912F PSEFinal
drawn by	AEG
checked by	ACG
owner approval	

title
Floor Plans,
Int. Elevation,
Wall Section
& Notes

A210